

PLAT OF SURVEY

THE EAST SIXTY SIX FEET OF LOTS  
1 AND 2 OF BLOCK 20 OF CHAPMAN  
AND LUDINGTON ADDITION TO THE  
CITY OF WHITEWATER

OWNERZ: BRENDA J. SCHUMACHER  
719 CENTER ST.  
WHITEWATER, WI, 53190

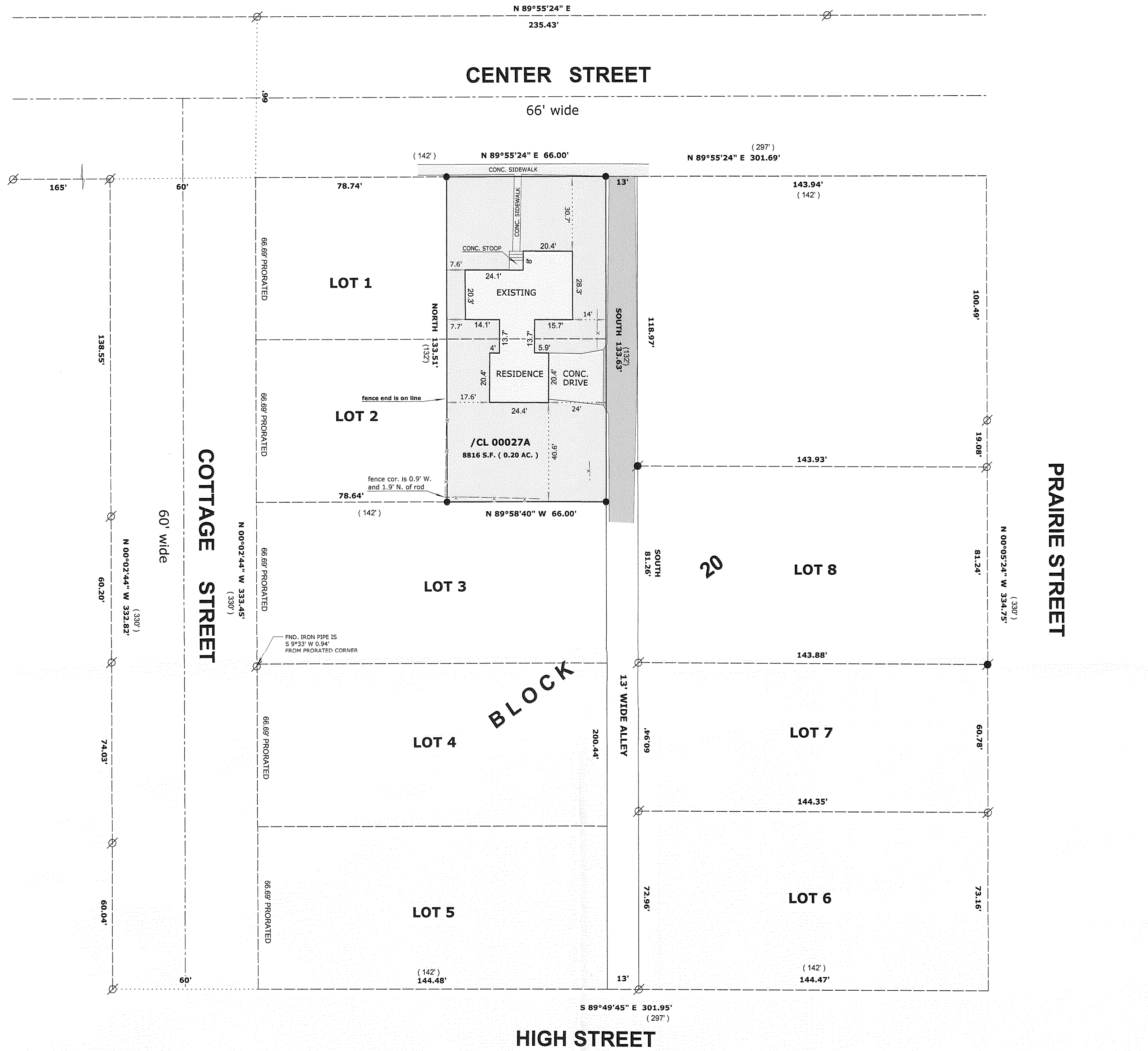

LEGEND

- FOUND IRON PIPE
- FOUND IRON ROD
- FOUND COUNTY MONUMENT
- FOUND CONCRETE MONUMENT
- CHISEL CUT IN CONCRETE
- SET IRON ROD, 24" LONG, WEIGHING 1.5 LBS./LINEAL FT., 3/4" DIA.
- RECORDED AS DIMENSION
- EXISTING FENCE

SCALE: 1" = 30 FEET

"I hereby certify that the above described property has been surveyed by me or under my direction and that the above map is a true representation thereof and shows the size and location of the property, its exterior boundaries, the location of all visible structures and dimensions of all principal buildings thereon, boundary fences, apparent easements, roadways and visible encroachments, if any." "This survey is made for the use of the present owners of the property, and also those who purchase, mortgage, or guarantee the title thereto within one year from date hereof."

MARK L. MIRITZ  
WISCONSIN REGISTERED  
LAND SURVEYOR S-2582

DATE: MAY 18, 2007 JOB NO. 07.507

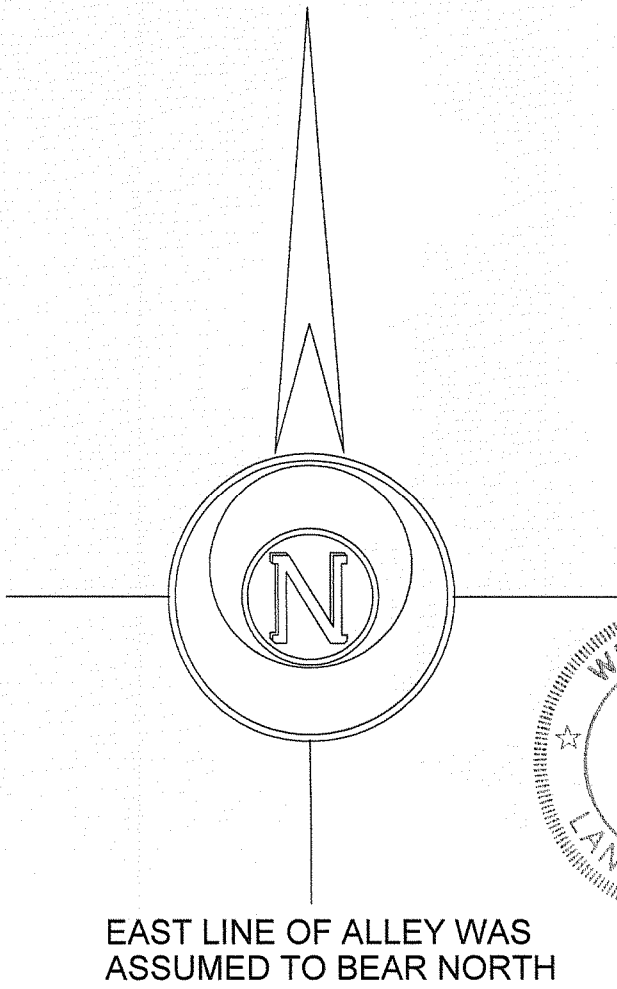
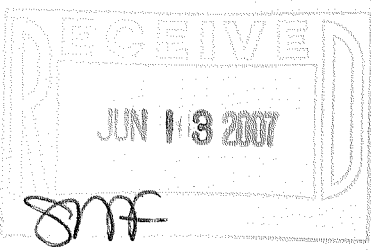

EAST LINE OF ALLEY WAS  
ASSUMED TO BEAR NORTH

1CL-27A

010-820